

SECTION A-A - TRUCK PAD

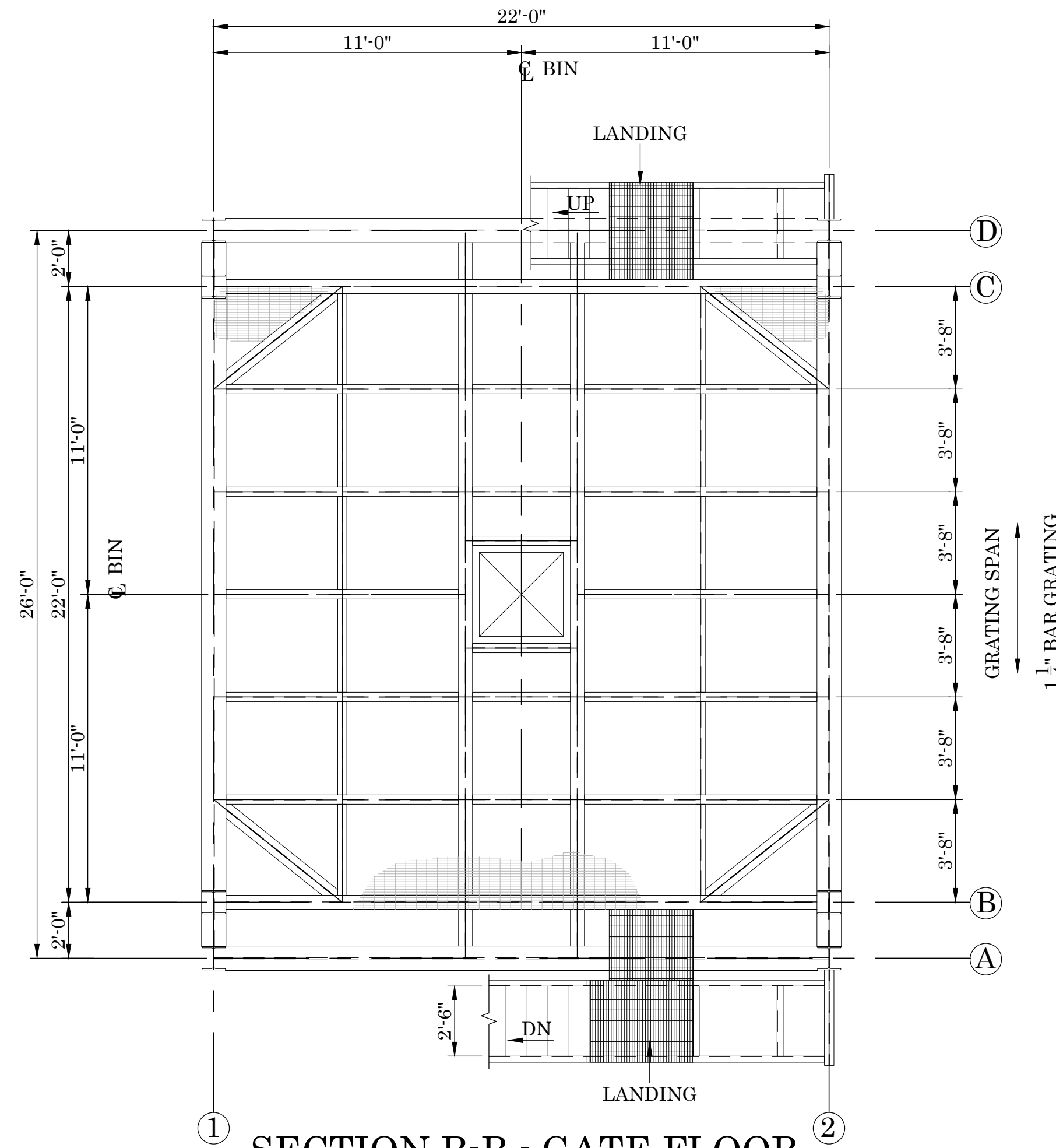

SECTION B-B - GATE FLOOR

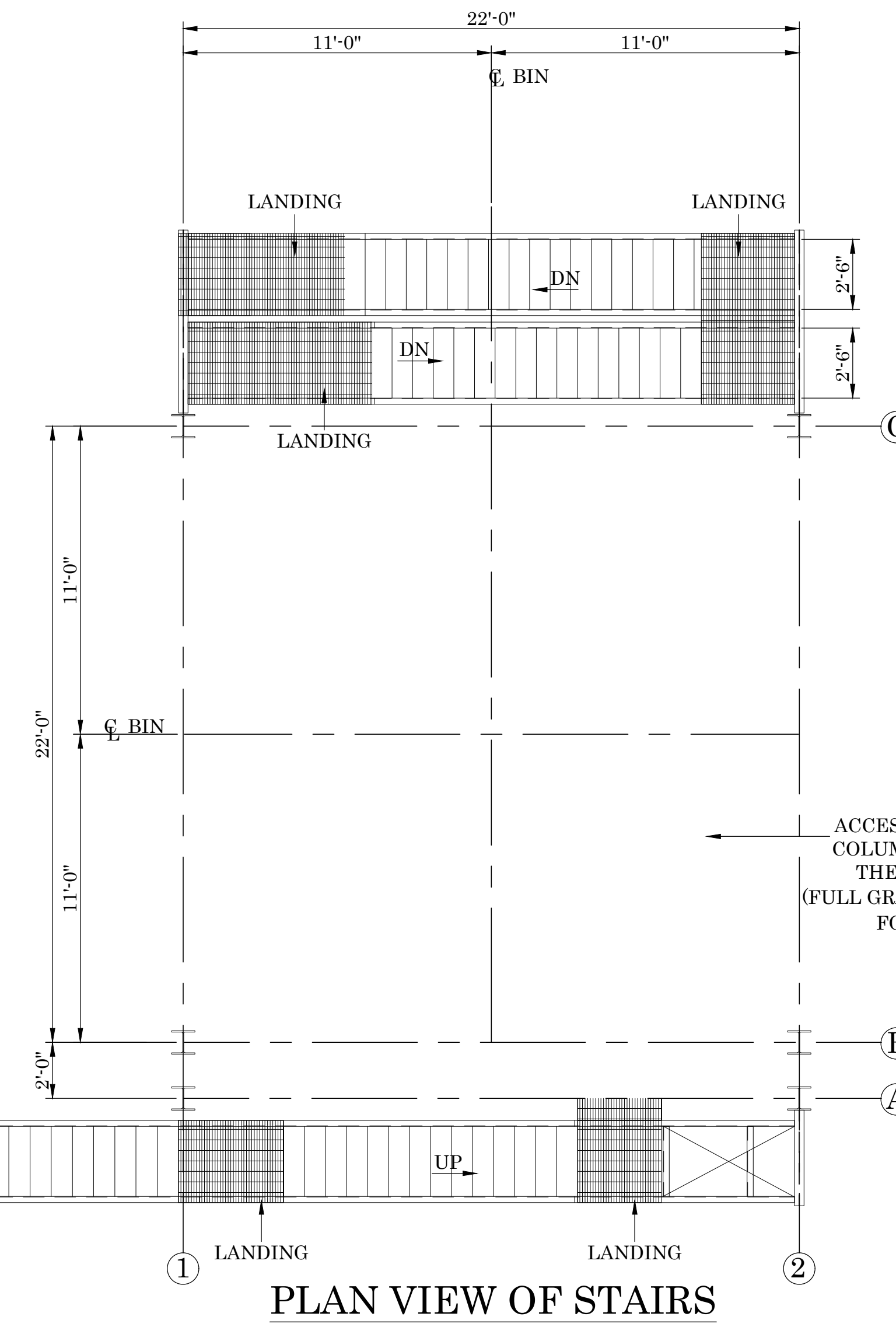

PLAN VIEW OF STAIRS

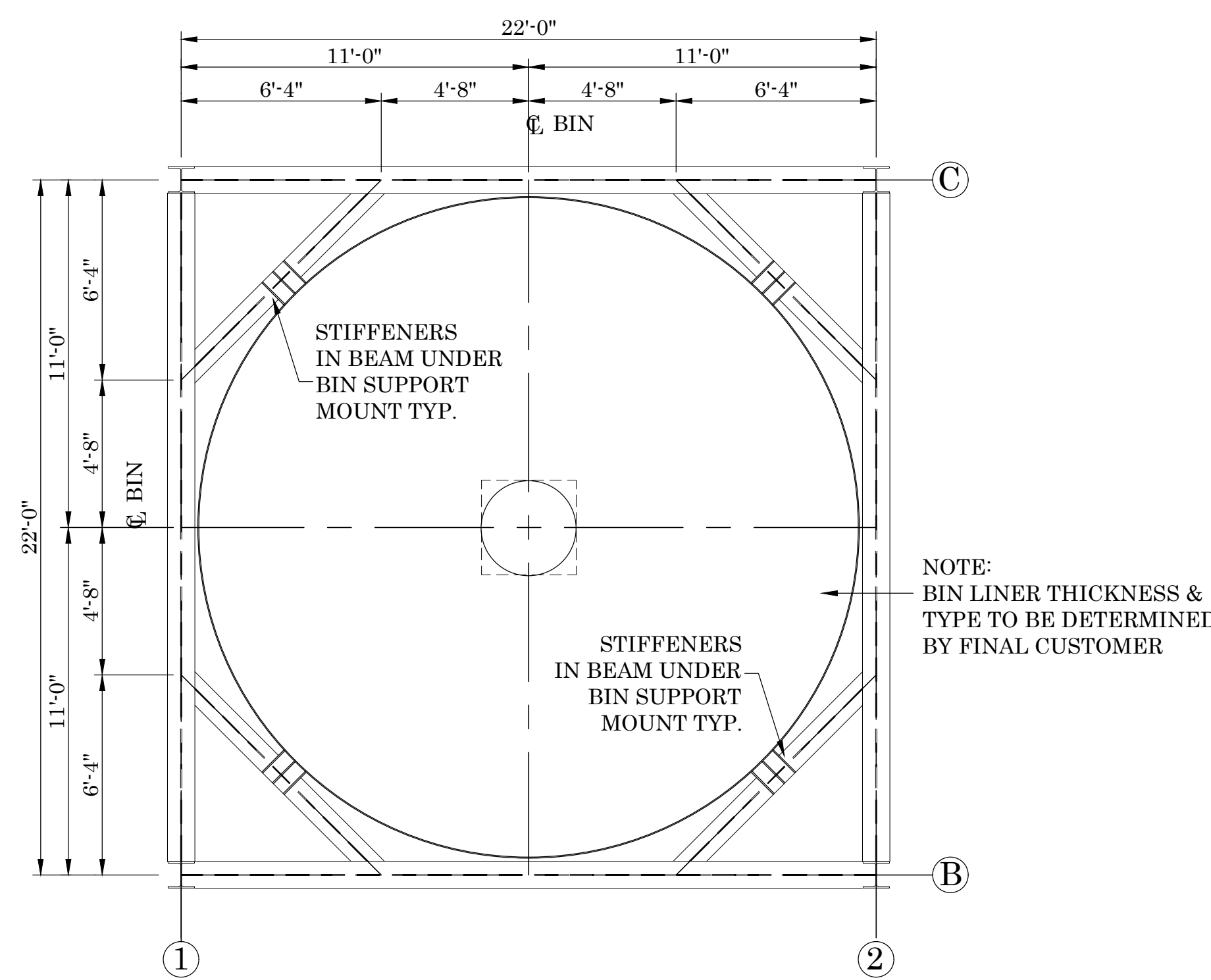

SECTION C-C - BIN SUPPORT

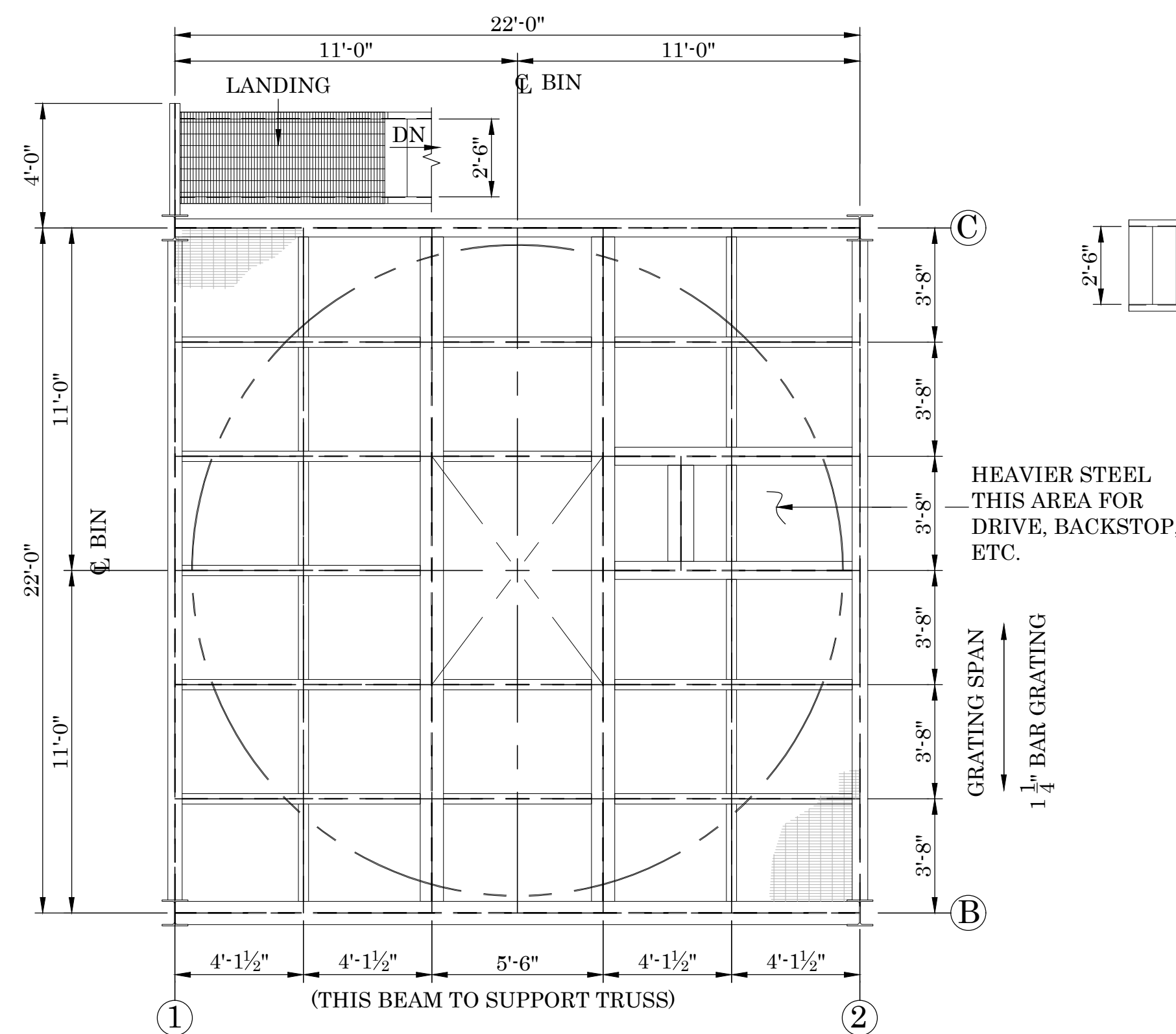

SECTION D-D - TOP FLOOR

STRUCTURAL & DESIGN NOTES:

- 1) ALL W SHAPE STEEL TO GRADE A992
- 2) ALL CHANNELS & ANGLES TO BE GRADE A36
- 3) 1 1/4" BAR GRATING FLOORS
- 4) FLOOR DESIGN LL = 100 PSF
- 5) SNOW LOAD = 30 PSF
- 6) DESIGN FLOOR LOAD = 186 PSF
- 7) ALL CONNECTIONS TO BE FULL DEPTH OF SECTION.
- 8) MATERIAL DENSITY OF REFUSE = 85 PCF

DATE:	
REVISIONS:	

PROJECT:	CLIENT NAME:
----------	--------------

DRAWING TITLE:	DRAWING DESCRIPTION:	ISSUE DATE:	PROJECT LOCATION:
SCALE:	DRAWN BY:	DATE:	
	PROJECT NUMBER:		

DRAWING REVISION

DRAWING NUMBER