

250 TON REFUSE BIN - ELEVATION VIEW
 TOTAL VOLUME = 6317.5 CUBIC FEET = 268.5 TONS AT 85 PCF

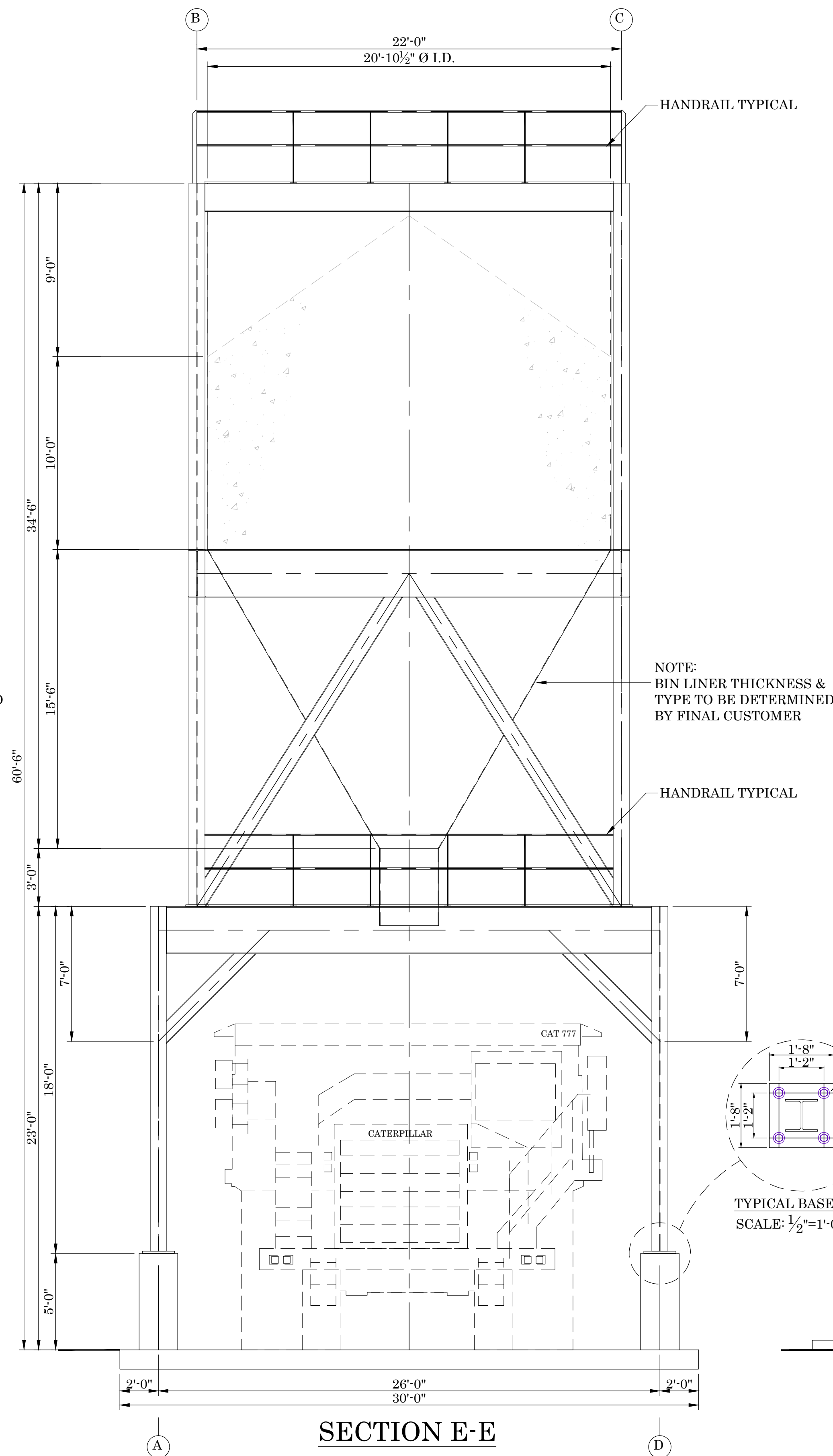

SECTION E-E

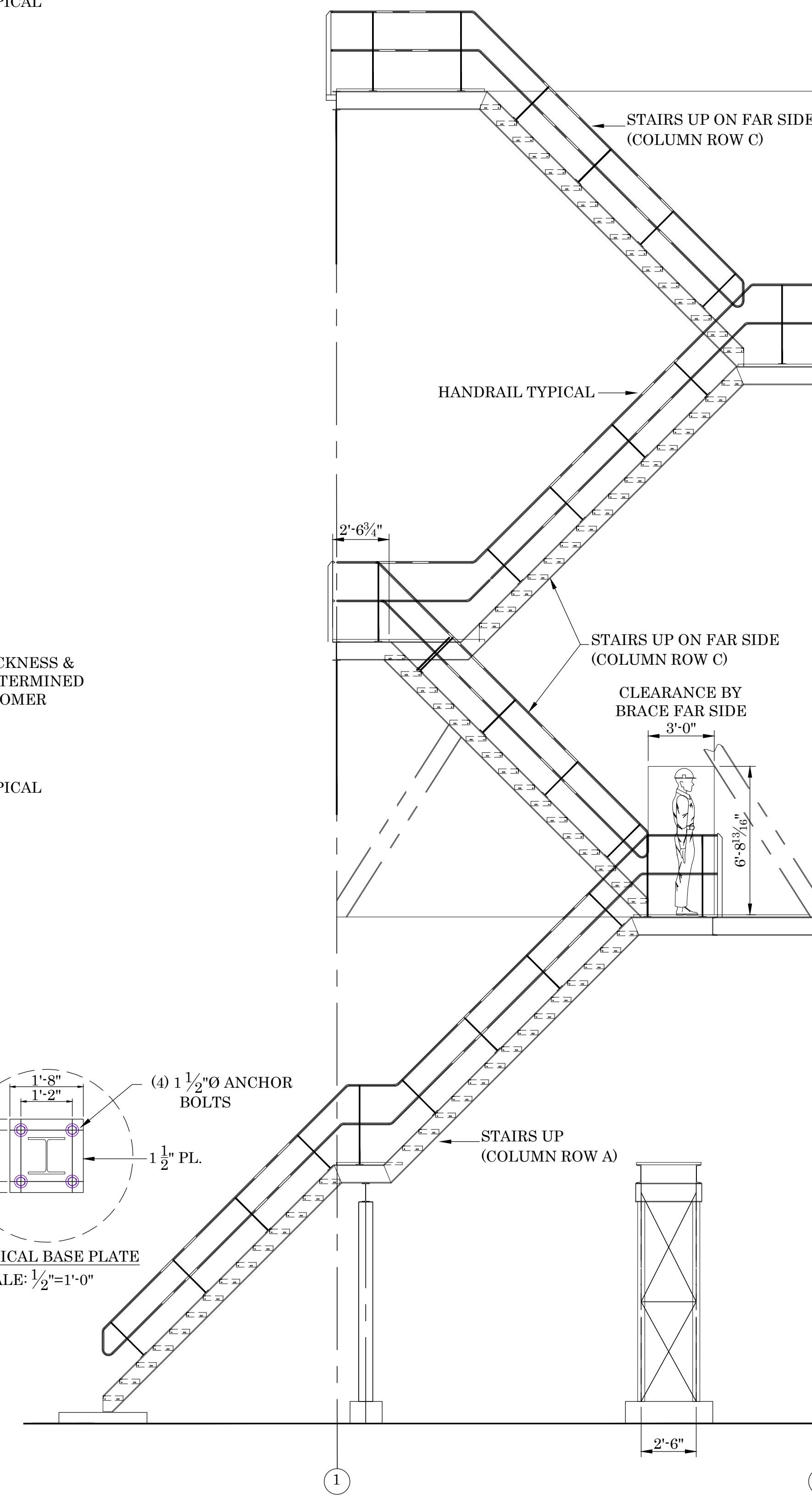

STAIRS - ELEVATION VIEW

NOTE: ALL STAIR STRINGERS ARE C10x15.3 AND LACED ON THE BACK SIDE W/ FLAT BAR OR ANGLE.

| | |
|------------|--|
| DATE: | |
| REVISIONS: | |

| | |
|----------|--------------|
| PROJECT: | CLIENT NAME: |
|----------|--------------|

| | | | |
|----------------|----------------------|-------------|-------------------|
| DRAWING TITLE: | DRAWING DESCRIPTION: | ISSUE DATE: | PROJECT LOCATION: |
| SCALE: | DRAWN BY: | DATE: | |
| | PROJECT NUMBER: | | |

| |
|------------------|
| DRAWING REVISION |
| DRAWING NUMBER |