

12" SLAB ON GRADE
 TYPICAL FOR FLOOR
 TO BE CONSTRUCTED IN
 PHASE 2
 F.F.E. = 100'-0"
 T/CONCRETE

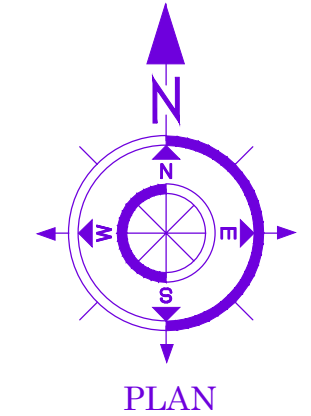

- NOTES:
- ELEVATIONS SHOWN ARE FOR REFERENCE ONLY. FINAL ELEVATION OF FINISHED FLOOR TO BE DETERMINED BY THE CONTRACTOR OR OWNER.
 - SEE DRAWING F1-100 FOR ALL CONCRETE NOTES.
 - CONTRACTOR TO VERIFY AND CONFIRM ALL COLUMN ANCHOR BOLT PATTERNS & THEIR CENTERLINE LOCATIONS.
 - CONTRACTOR TO VERIFY AND CONFIRM ALL COLUMN CENTERS & SPACING.

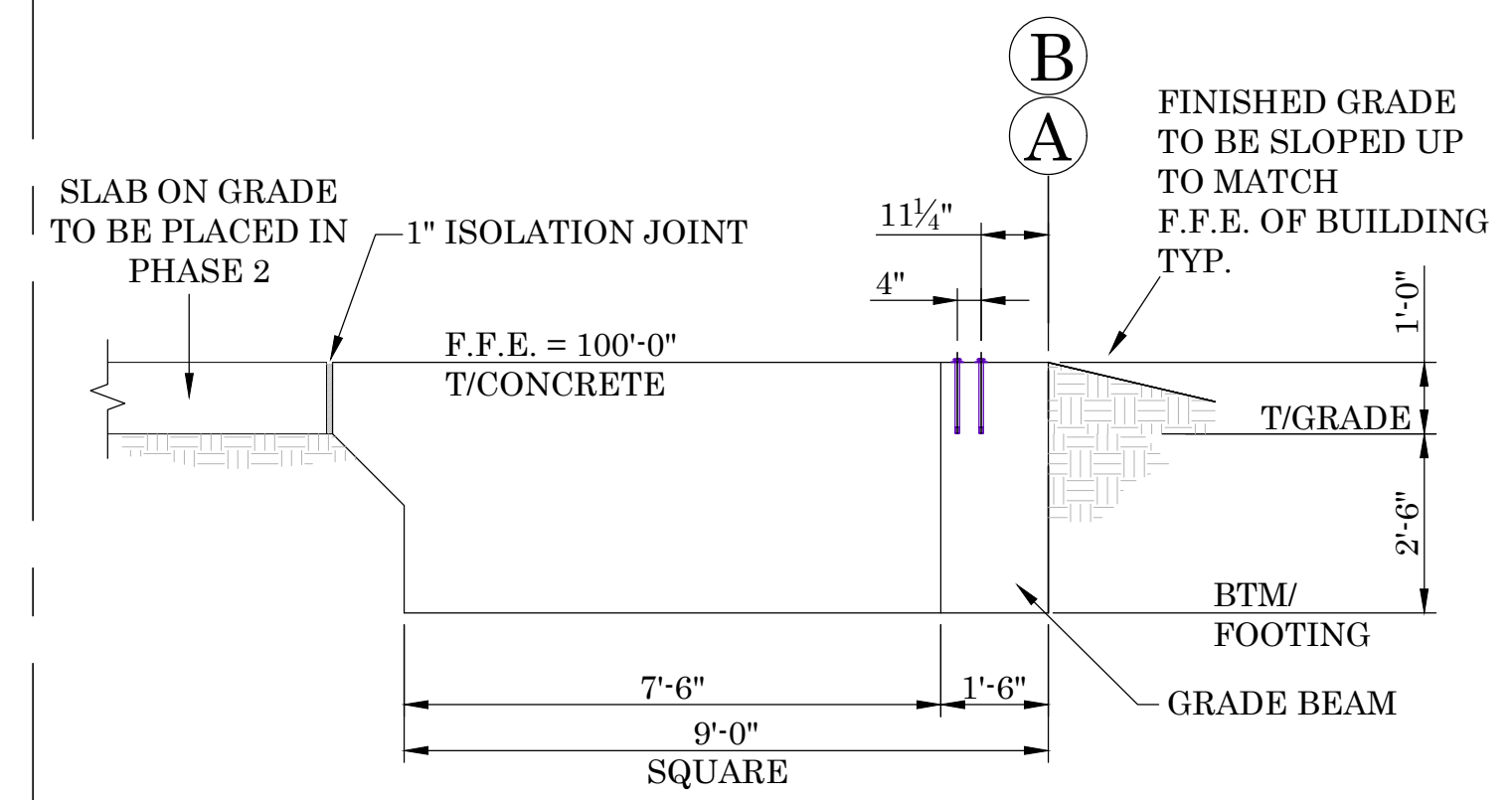

SECTION A-A
 SCALE: 3/8" = 1'-0"

ESTIMATED CONCRETE QUANTITY
 510 CUBIC YARDS

- DRAWING LIST**
- SEE DRAWING F1-100 FOR FOUNDATION & CONCRETE NOTES.
 - SEE DRAWING F1-101 FOR FOUNDATION LAYOUT - PHASE 1.
 - SEE DRAWING F1-101 FOR FOUNDATION LAYOUT - PHASE 2.
 - SEE DRAWING F1-103 FOR ENLARGED FOOTING DETAILS A & B & FLOOR SLAB REINFORCEMENT.
 - SEE DRAWING F1-104 FOR GRADE BEAM SECTION & DETAILS.

DATE:	
REVISIONS:	

PROJECT:	CLIENT NAME:
----------	--------------

DRAWING TITLE:	DRAWING DESCRIPTION:	ISSUE DATE:	PROJECT LOCATION:
SCALE:	DRAWN BY:	DATE:	
	PROJECT NUMBER:		

DRAWING REVISION
DRAWING NUMBER